

PROJECT: 526 GILBERT
 Designed by: Erin Mason
 LOCATION: 526 Gilbert
 Grand Rapids, Michigan 49507

GENERAL CONTRACTOR:
 LINCUP
 Adam Vanderlaan

email: adam@lincup.org
 phone: 616.648.3853

ARCHITECT:
 Corri Sandwick, AIA LEED-AP Homes
 Corri Sandwick Architecture

email: corri.sandwick@gmail.com
 phone: 612-710-4352

Layout Page Table	
Label	Title
A-1	SITE PLAN & PROJECT INFO.
A-2	FLOOR PLANS
A-3	EXTERIOR ELEVATIONS
A-4	BUILDING SECTIONS
A-5	BUILDING SECTIONS
A-6	CABINET PLANS & DETAILS



1 RENDERING
 A-1

NOT TO SCALE

526 GILBERT: ZONING SUMMARY	
ZONE DISTRICT: TN-LDR	
RBL: 27'	
SIDE YARD: 5' ea. side	
REAR: 25'	
LOT SIZE:	3,163 SQFT
IMPERVIOUS:	
HOUSE:	660 SQFT
FRONT PORCH:	89.25 SQFT
FRONT SIDE & STEPS:	17.44 SQFT
DRIVEWAY:	345 SQFT
REAR WALK:	122 SQFT
REAR ENTRY:	36 SQFT
EGRESS WELL:	18 SQFT
TOTAL:	1,287.69 SQFT
GREEN SPACE:	1,875.31 SQFT
REQUIRED:	40%
AS DESIGNED:	59%

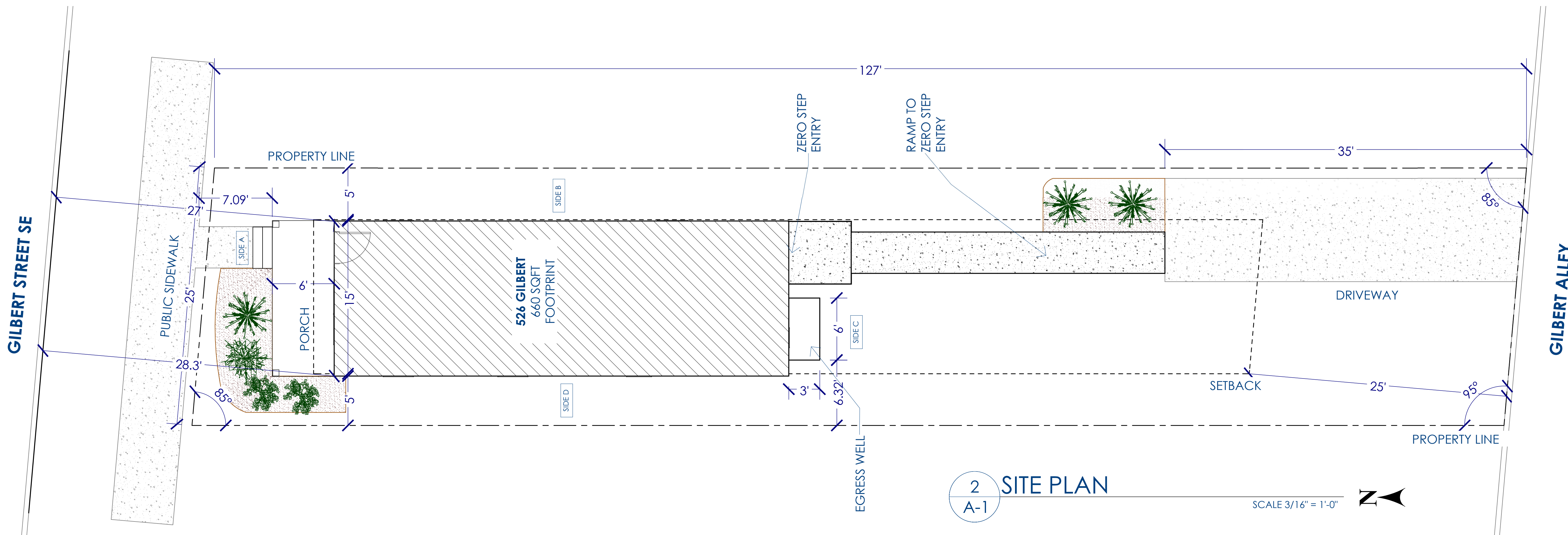

2 SITE PLAN
 A-1

SCALE 3/16" = 1'-0"



CORRI SANDWICK
 ARCHITECTURE

2070 BUTTRICK AVE SE
 ADA, MI 49301

PH: 612-710-4352
 CORRI.SANDWICK@GMAIL.COM
 CORRISANDWICK.COM

Designed by:
 Erin Mason

GRCC Architecture
 Technology Student
 Reviewed by Corri Sandwick

LincUp
 526 Gilbert Street SE
 Grand Rapids, Michigan 49507

CONSTRUCTION
 DOCUMENTS

DATE ISSUED:
 March 28, 2024

REVISION:

A-1

Designed by:
Erin Mason

GRCC Architecture
Technology Student
Reviewed by Corri Sandwick

LincUp
526 Gilbert Street SE
Grand Rapids, Michigan 49507

CONSTRUCTION DOCUMENTS

DATE ISSUED:
March 28, 2024

REVISION:

A-2

BEAM LIST:
B-1: 1 3/4" X 9 1/2" LVL
B-2: 3 1/2" X 9 1/2" LVL
B-3: 3 1/2" X 7 1/4" LVL

HEADER LIST:
H-1 (2) 2X6
H-2: (3) 2X6

COLUMN LIST:
C-1: (2) 2X6 - (1)T & (1)K
C-2: (3) 2X6
C-3: (3) 2X6 - (1)T & (2)K
C-4: P.T. 4X4
C-5: (2) 2X6

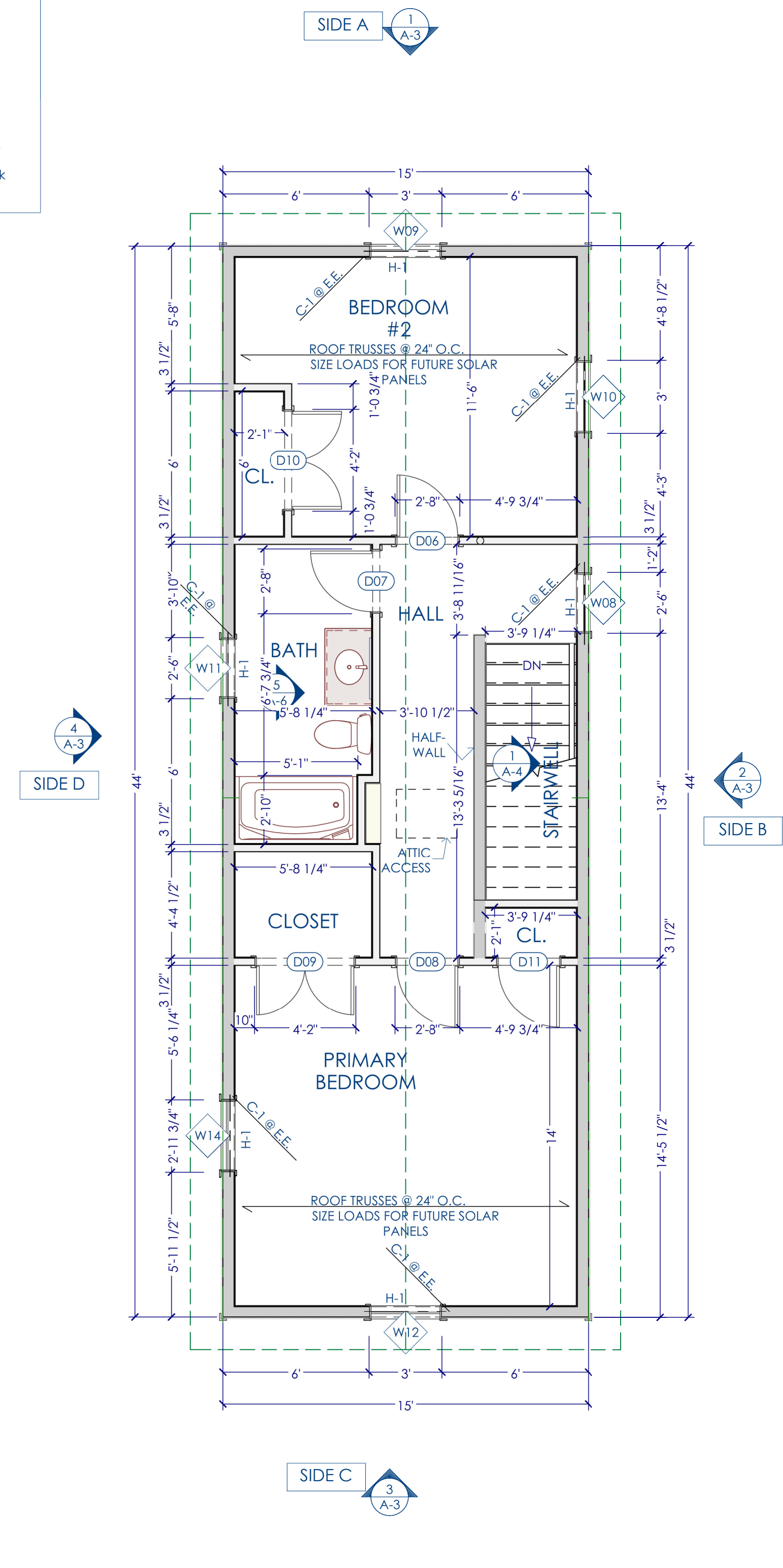
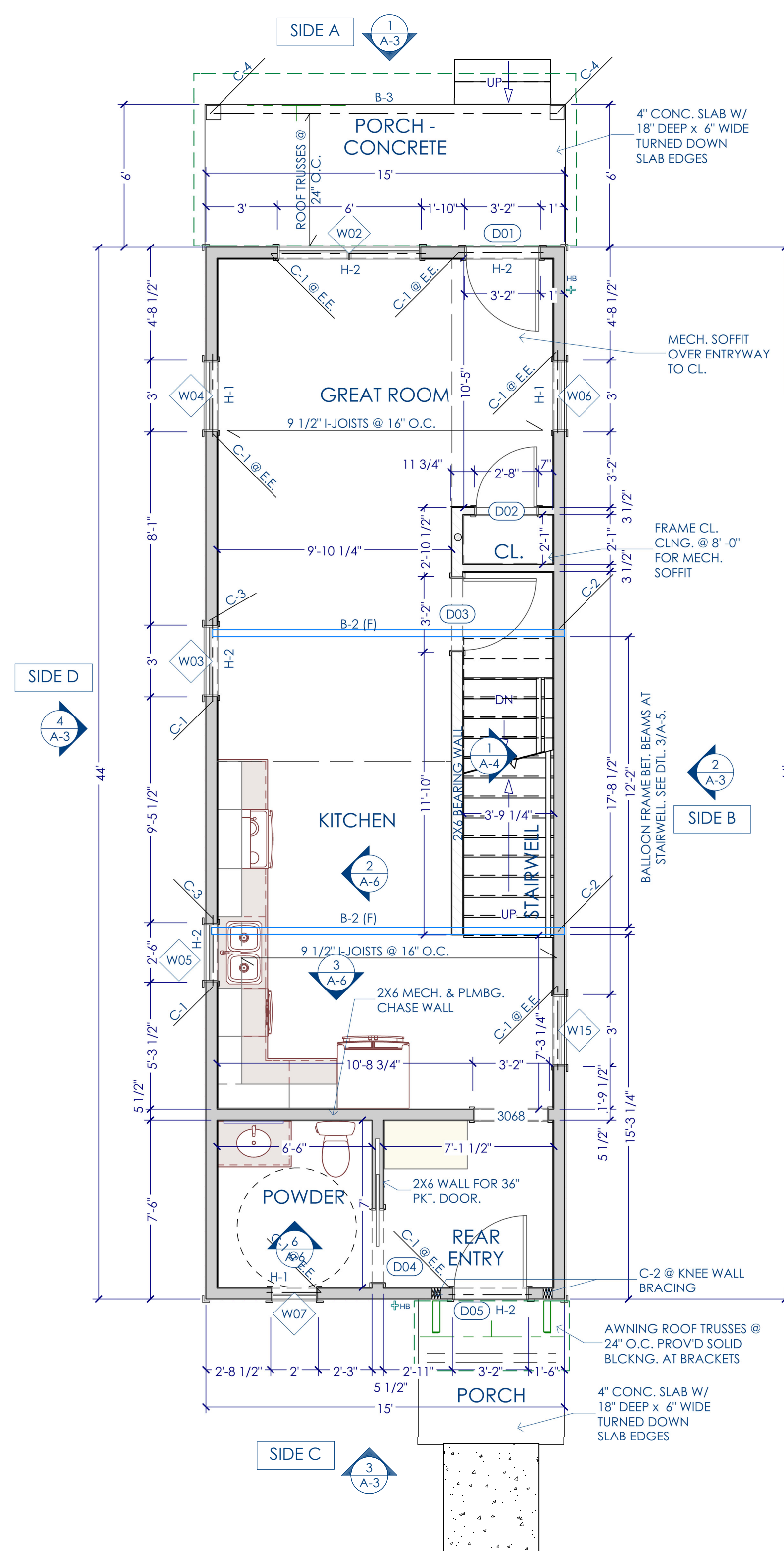
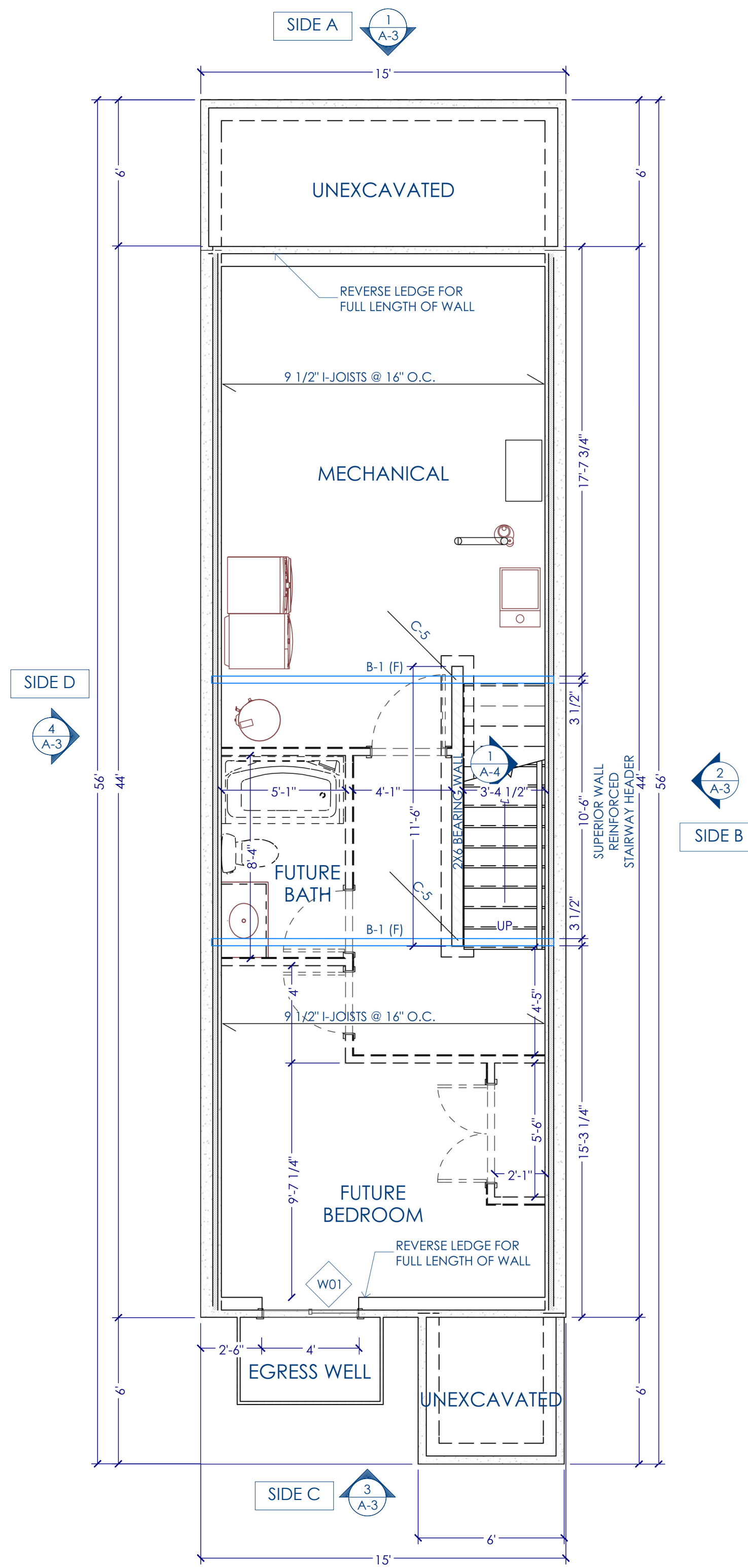

Designed by:
Erin Mason

GRCC Architecture
Technology Student
Reviewed by Corri Sandwick

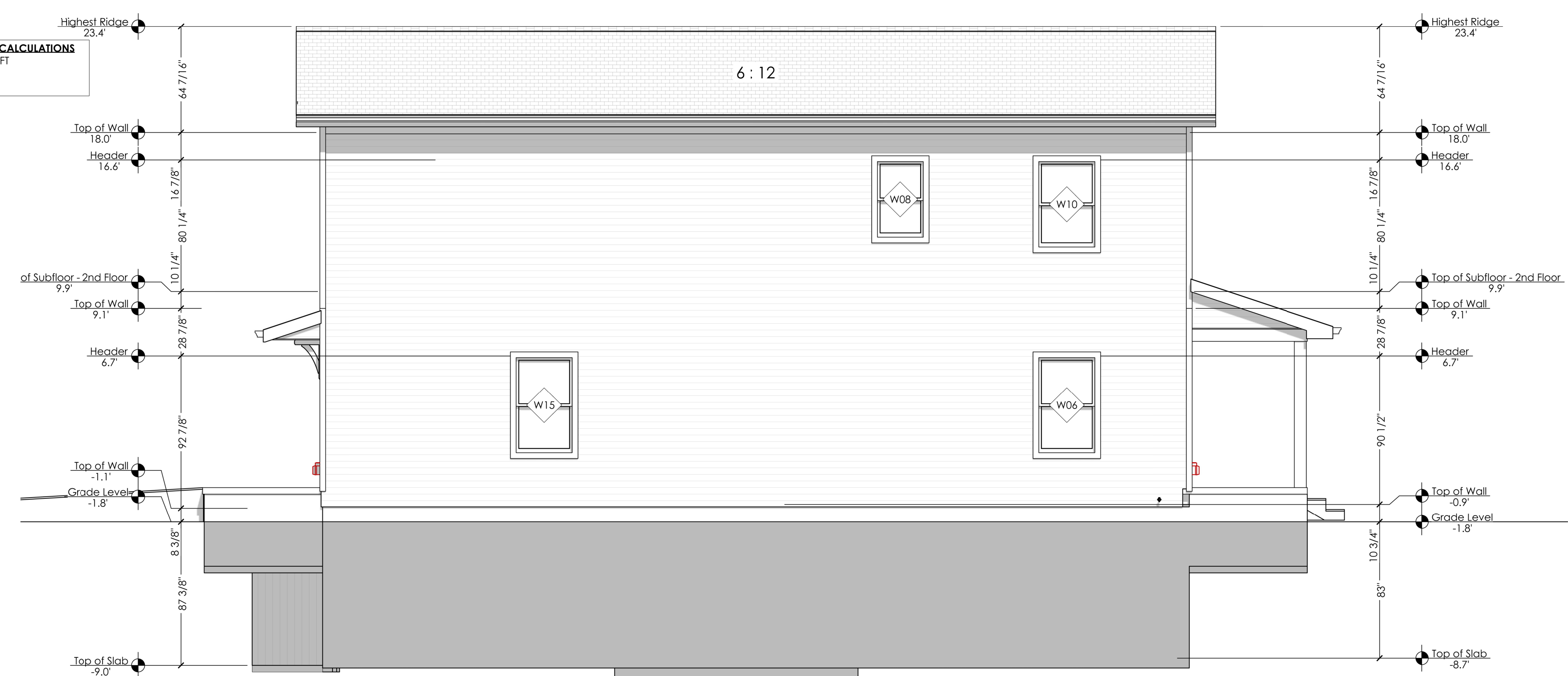
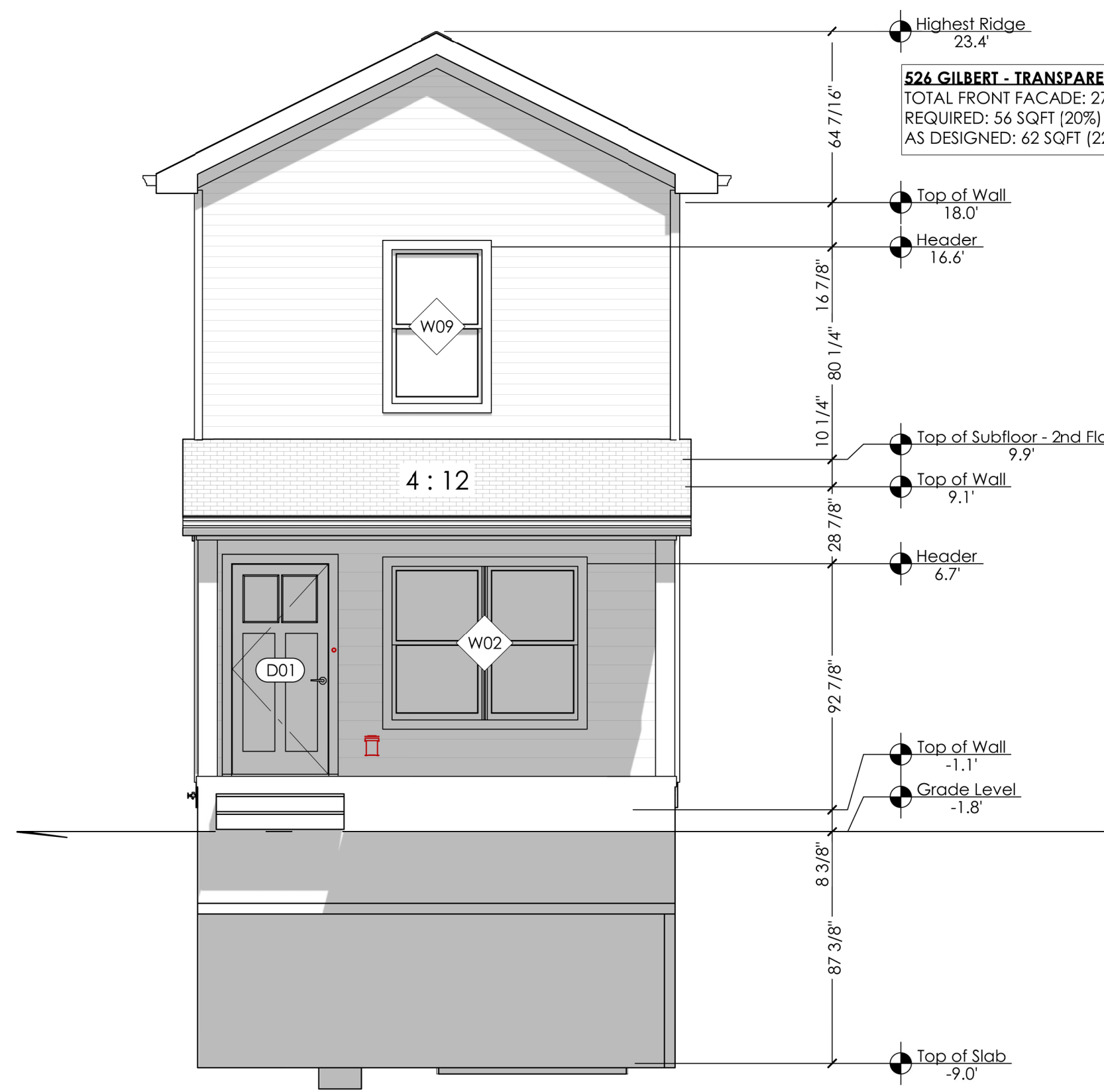

1 FRONT ELEVATION - SIDE A - NORTH
A-3 SCALE 1/4" = 1'-0"

2 SIDE B ELEVATION - EAST
A-3 SCALE 1/4" = 1'-0"

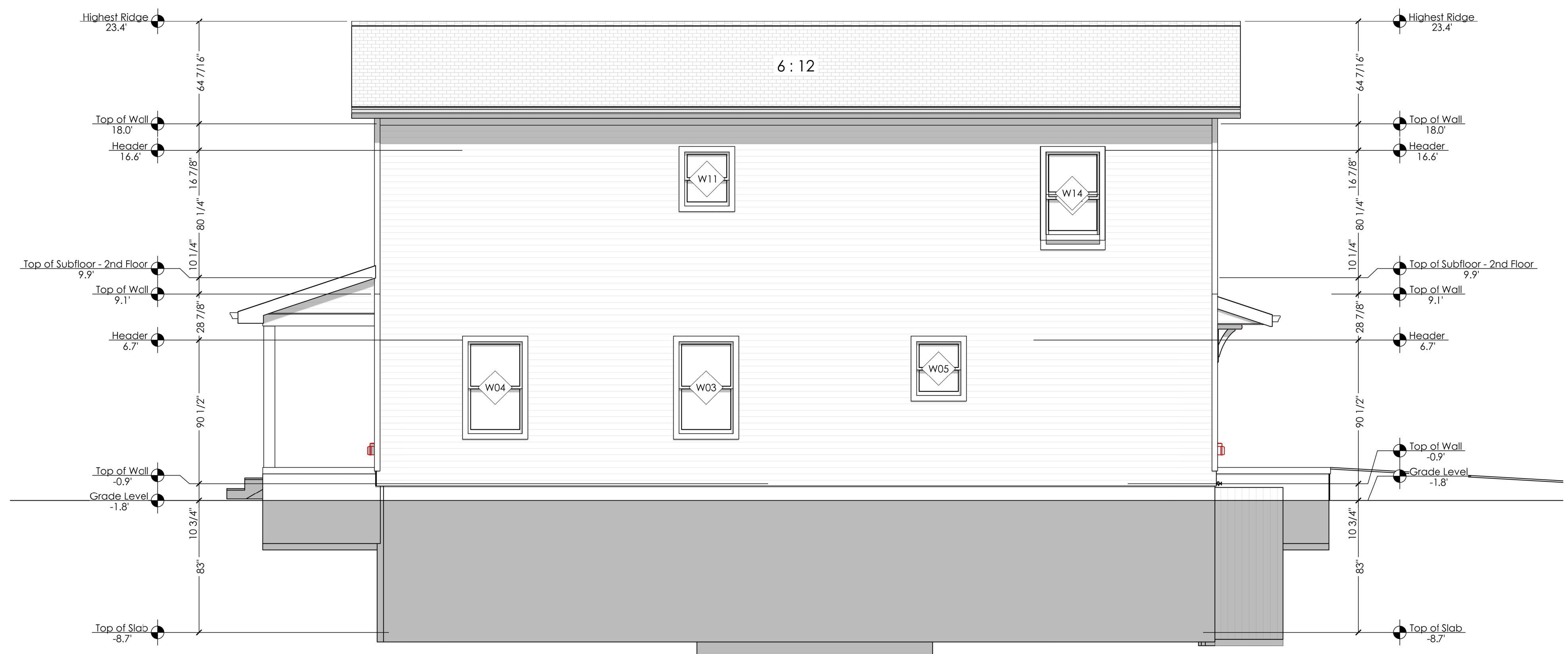
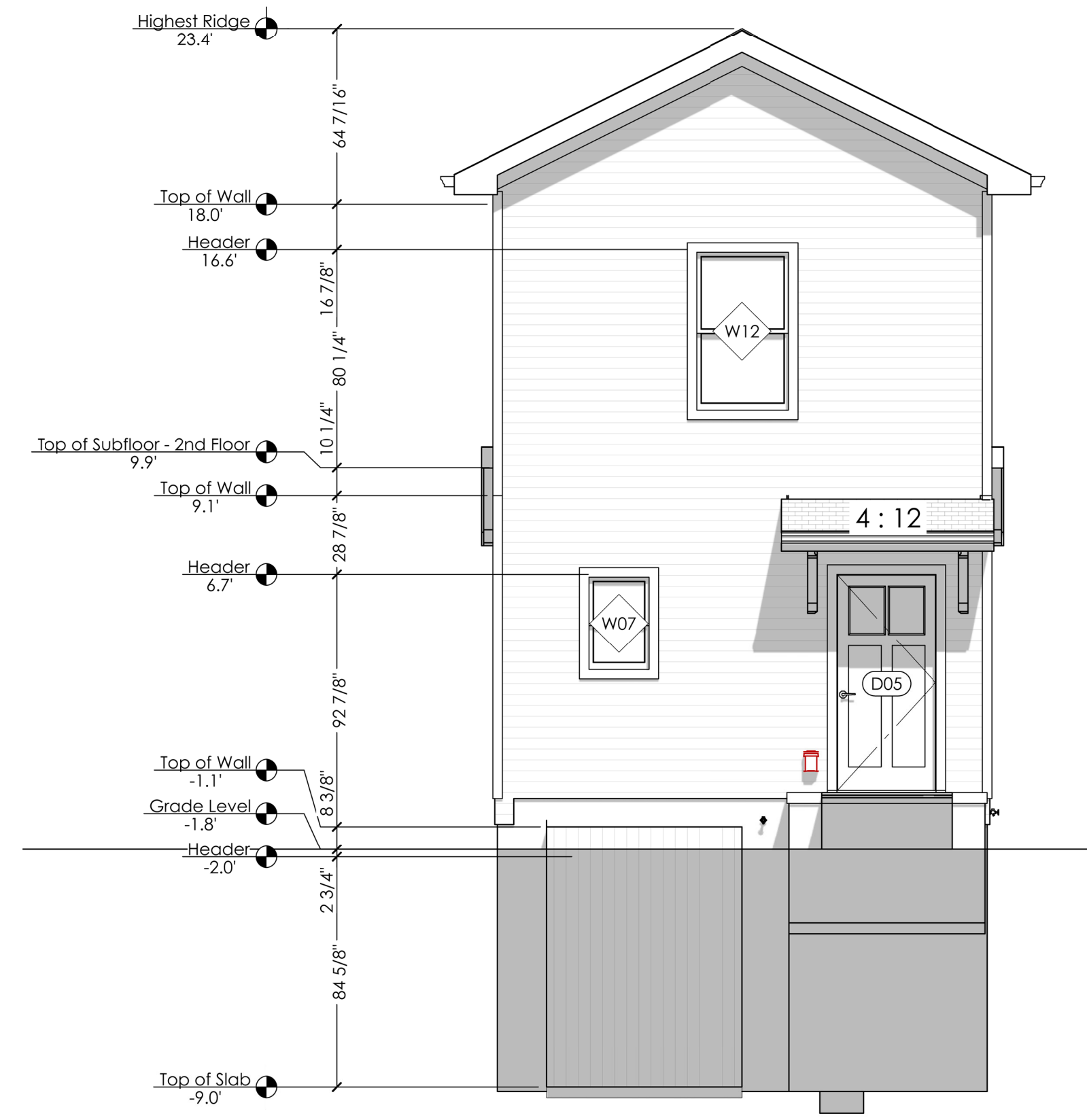

3 REAR ELEVATION - SIDE C - SOUTH
A-3 SCALE 1/4" = 1'-0"

4 SIDE D ELEVATION - WEST
A-3 SCALE 1/4" = 1'-0"

LincUp
526 Gilbert Street SE
Grand Rapids, Michigan 49507

CONSTRUCTION DOCUMENTS

DATE ISSUED:
March 28, 2024

REVISION:

A-3

Designed by:
Erin Mason

GRCC Architecture
Technology Student
Reviewed by Corri Sandwick

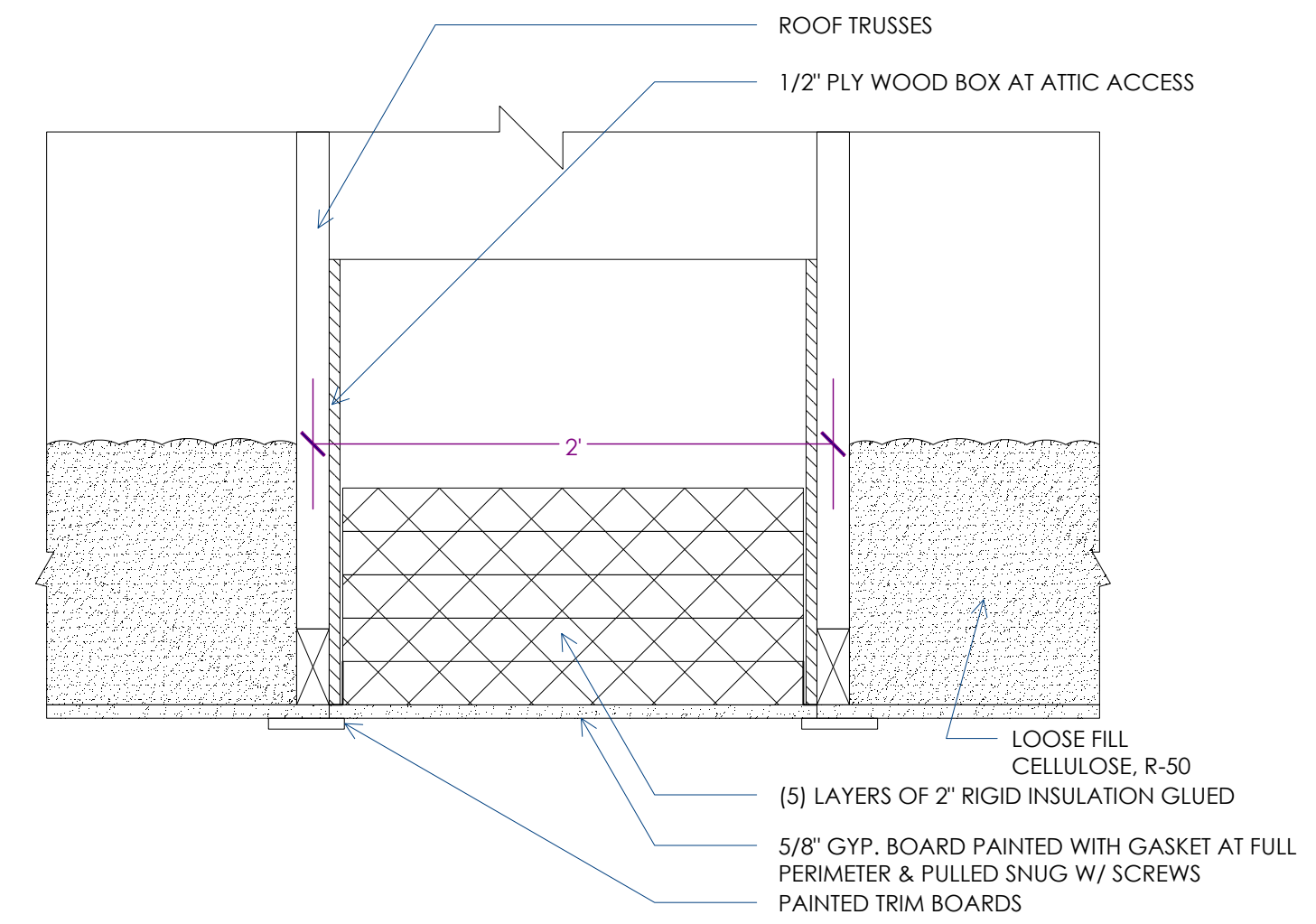
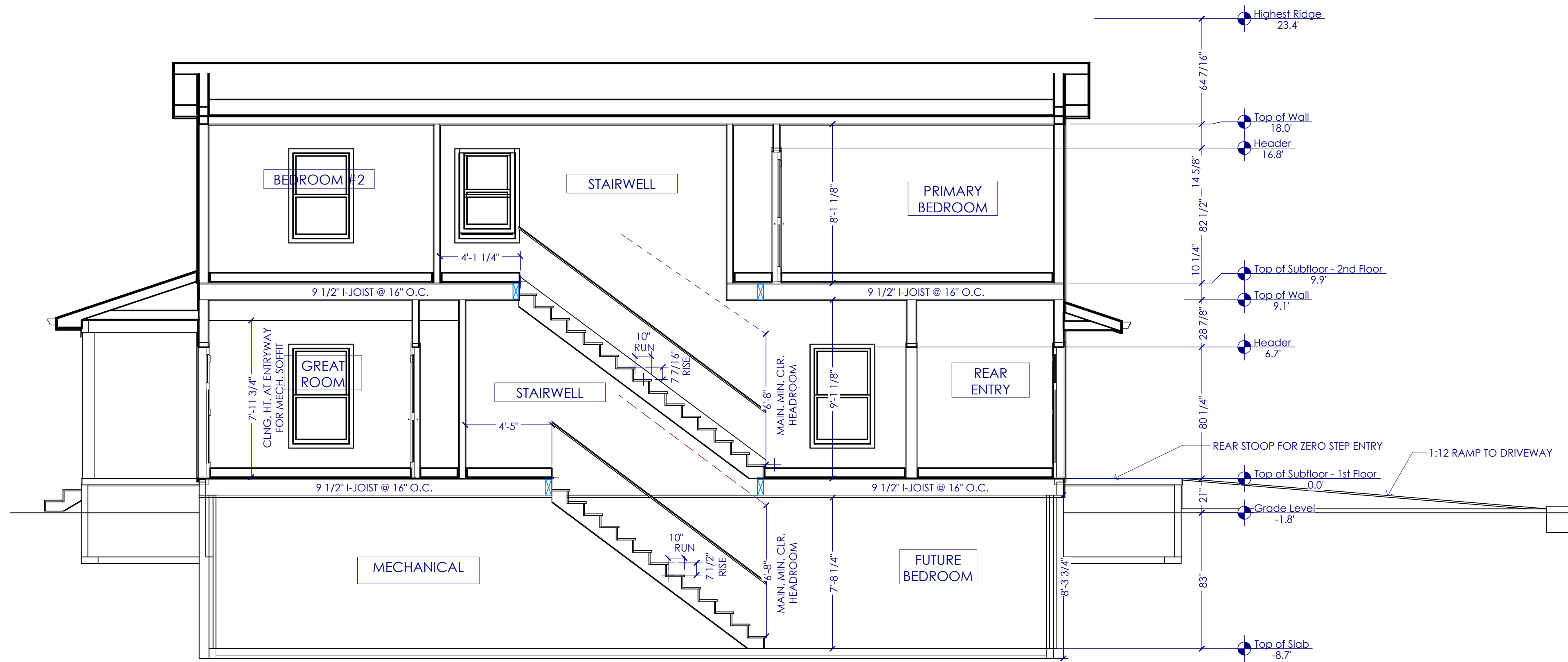

2 ATTIC ACCESS DETAIL
SCALE 1 1/2" = 1'-0"

1 STAIR SECTION
SCALE 1/4" = 1'-0"

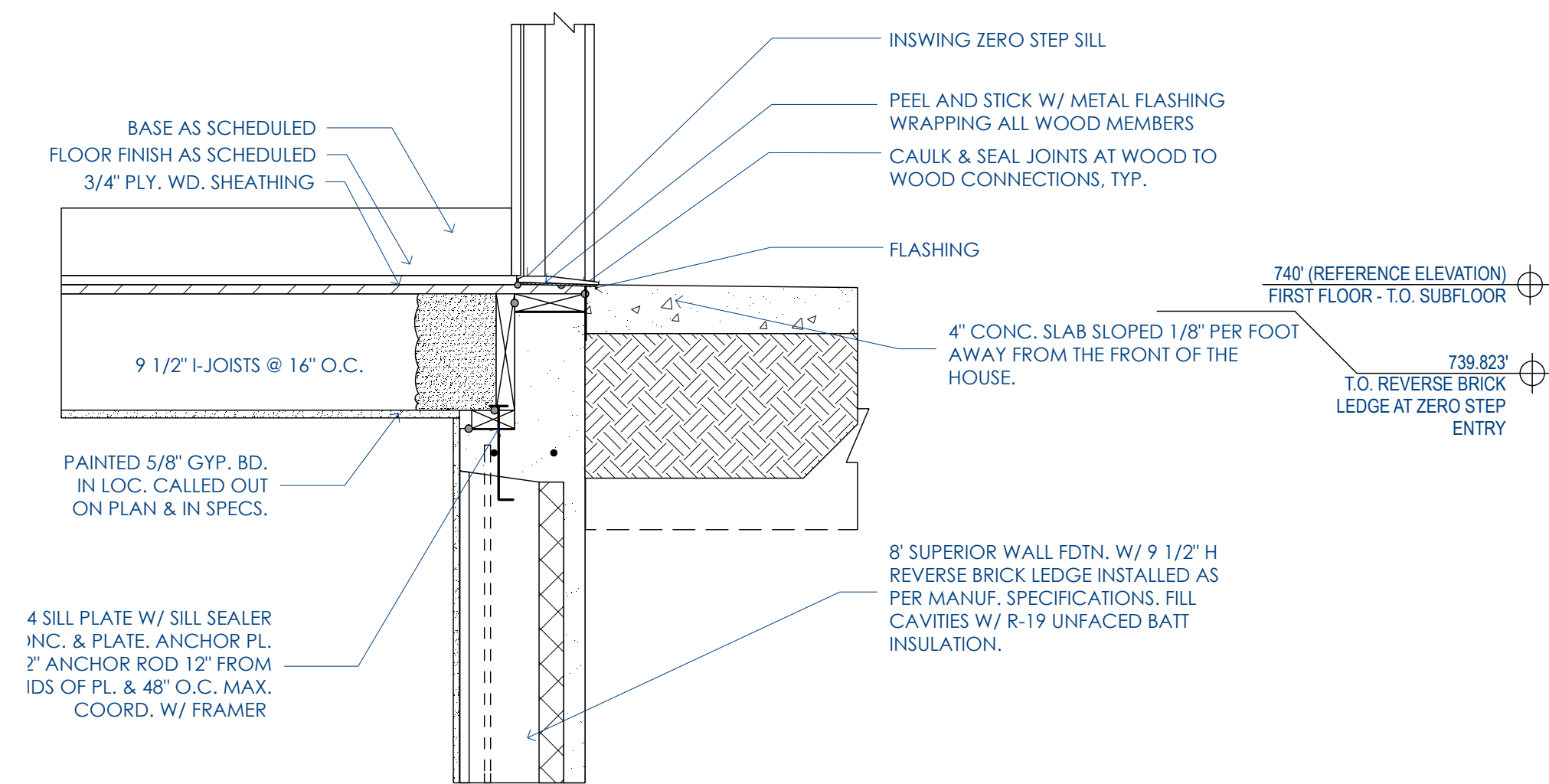

3 DETAIL AT ZERO STEP ENTRY (REAR)
SCALE 1" = 1'-0"

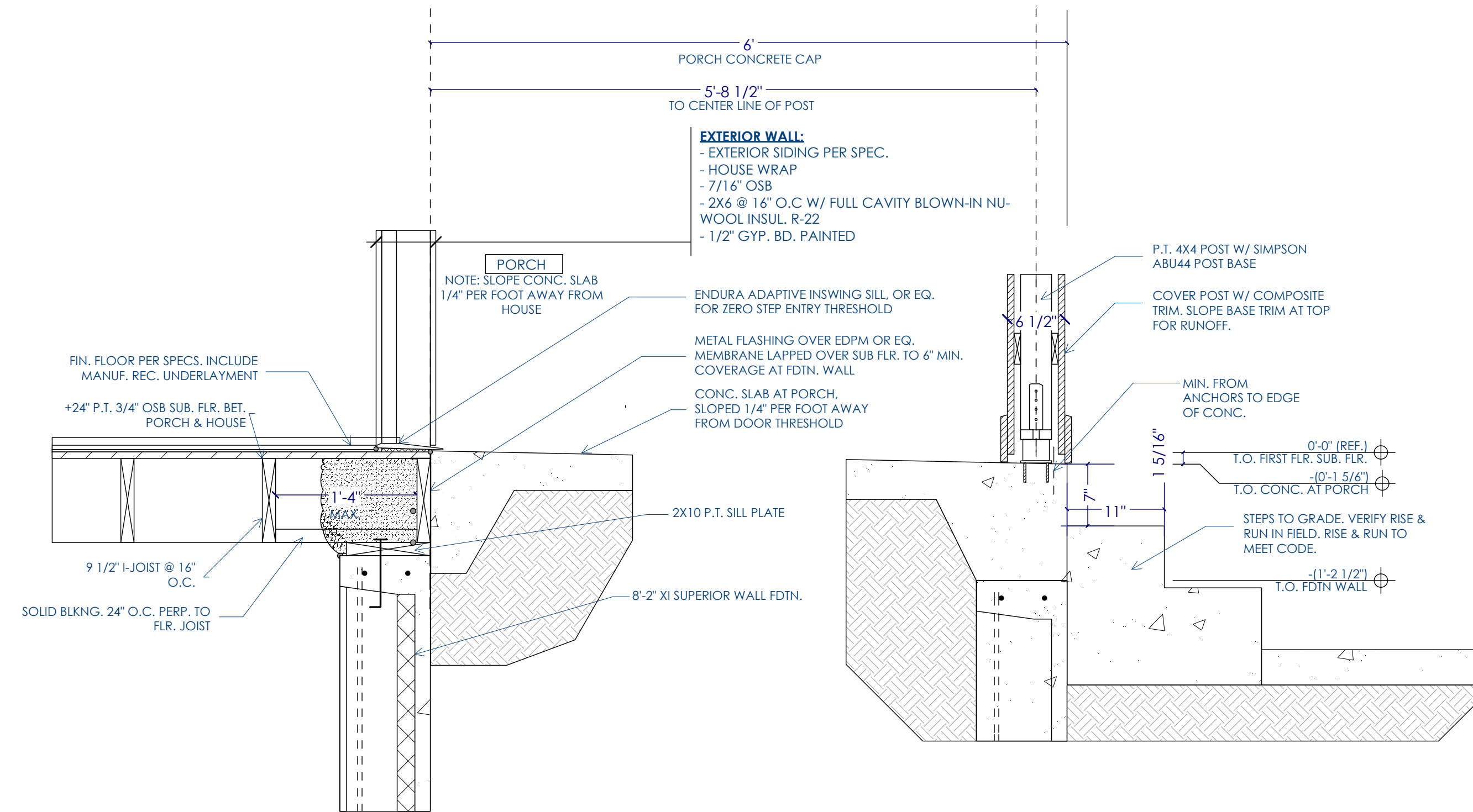

4 DETAIL AT FRONT PORCH ENTRY
SCALE 1" = 1'-0"

LincUp
526 Gilbert Street SE
Grand Rapids, Michigan 49507

CONSTRUCTION DOCUMENTS

DATE ISSUED:
March 28, 2024

REVISION:

A-4

Door Schedule														
Number	Label	Qty	Floor	Room Name	Size	Width	Height	R/O	Description	Header	Thickness	Code	Manufacturer	Comments
D01	3068	1	1	Great Room/Porch - Concrete	3068 L EX	36"	80"	38"x83"	ext. Hinged-Door E20	2x6x41" (3)	1 3/4"			
D02	2668	1	1	Great Room/Cl.	2668 R IN	30"	80"	32"x82 1/2"	Hinged-Door P03	2x6x35" (2)	1 3/8"			
D03	3068	1	1	Great Room/Hall	3068 L IN	36"	80"	38"x82 1/2"	Hinged-Door P03	2x6x41" (2)	1 3/8"			
D04	3068	1	1	Powder/REAR Entry	3068 R	36"	80"	73 1/4"x82 1/2"	Pocket-Door P03	2x6x76 1/4" (2)	1 3/8"			
D05	3068	1	1	REAR Entry/Porch	3068 R EX	36"	80"	38"x83"	ext. Hinged-Door E20	2x6x41" (3)	1 3/4"			
D06	2668	1	2	Bedroom #2/Hall	2668 L IN	30"	80"	32"x82 1/2"	Hinged-Door P03	2x6x35" (2)	1 3/8"			
D07	2668	1	2	Bath/Hall	2668 R IN	30"	80"	32"x82 1/2"	Hinged-Door P03	2x6x35" (2)	1 3/8"			
D08	2668	1	2	Hall/Primary Bedroom	2668 L IN	30"	80"	32"x82 1/2"	Hinged-Door P03	2x6x35" (2)	1 3/8"			
D09	4068	1	2	Close/Primary Bedroom	4068 L/R IN	48"	80"	50"x82 1/2"	Double Hinged-Door P03	2x6x53" (2)	1 3/8"			
D10	4068	1	2	Cl./Bedroom #2	4068 L/R IN	48"	80"	50"x82 1/2"	Double Hinged-Door P03	2x6x53" (2)	1 3/8"			
D11	2668	1	2	Cl./Primary Bedroom	2668 L IN	30"	80"	32"x82 1/2"	Hinged-Door P03	2x6x35" (2)	1 3/8"			

NOTE: CONTRACTOR TO VERIFY ALL DOOR SIZES, SWINGS & FINISHES PRIOR TO ORDER & INSTALL.

Window Schedule															
Number	Label	Qty	Floor	Room Name	Size	Width	Height	Header	Egress	Tempered	R/O	Manufacturer	Description	Comments	
W01	4040LS	1	0	FUTURE Bedroom/Egress Well	4040LS	47 1/2"	47 1/2"	2x6x51" (2)	Yes			48"x48"	MI WINDOWS & DOORS, OR EQ.	Left Sliding	ENERGY STAR NORTHERN REGION - LOW-E GLAZING PROVID WOOD FOR WDWs.
W02	6050MU	1	1	Great Room/Porch - Concrete	6050	71 1/2"	59 1/2"	2x6x75" (3)				72"x60"	MI WINDOWS & DOORS, OR EQ.	Multed Unit	ENERGY STAR NORTHERN REGION - LOW-E GLAZING PROVID WOOD FOR WDWs.
W03	3050DH	1	1	Great Room	3050DH	35 1/2"	59 1/2"	2x6x39" (3)	Yes			36"x60"	MI WINDOWS & DOORS, OR EQ.	Double Hung	ENERGY STAR NORTHERN REGION - LOW-E GLAZING PROVID WOOD FOR WDWs.
W04	3050DH	1	1	Great Room	3050DH	35 1/2"	59 1/2"	2x6x39" (2)	Yes			36"x60"	MI WINDOWS & DOORS, OR EQ.	Double Hung	ENERGY STAR NORTHERN REGION - LOW-E GLAZING PROVID WOOD FOR WDWs.
W05	2630DH	1	1	Kitchen	2630DH	29 1/2"	35 1/2"	2x6x33" (3)	Yes			30"x36"	MI WINDOWS & DOORS, OR EQ.	Double Hung	ENERGY STAR NORTHERN REGION - LOW-E GLAZING PROVID WOOD FOR WDWs.
W06	3050DH	1	1	Great Room	3050DH	35 1/2"	59 1/2"	2x6x39" (2)				36"x60"	MI WINDOWS & DOORS, OR EQ.	Double Hung	ENERGY STAR NORTHERN REGION - LOW-E GLAZING PROVID WOOD FOR WDWs.
W07	2030DH	1	1	Powder	2030DH	23 1/2"	35 1/2"	2x6x27" (2)		Yes		24"x36"	MI WINDOWS & DOORS, OR EQ.	Double Hung	ENERGY STAR NORTHERN REGION - LOW-E GLAZING PROVID WOOD FOR WDWs.
W08	2640DH	1	2	Hall	2640DH	29 1/2"	47 1/2"	2x6x33" (2)		Yes		30"x48"	MI WINDOWS & DOORS, OR EQ.	Double Hung	ENERGY STAR NORTHERN REGION - LOW-E GLAZING PROVID WOOD FOR WDWs.
W09	3050DH	1	2	Bedroom #2	3050DH	35 1/2"	59 1/2"	2x6x39" (2)	Yes			36"x60"	MI WINDOWS & DOORS, OR EQ.	Double Hung	ENERGY STAR NORTHERN REGION - LOW-E GLAZING PROVID WOOD FOR WDWs.
W10	3046DH	1	2	Bedroom #2	3046DH	35 1/2"	53 1/2"	2x6x39" (2)	Yes			36"x60"	MI WINDOWS & DOORS, OR EQ.	Double Hung	ENERGY STAR NORTHERN REGION - LOW-E GLAZING PROVID WOOD FOR WDWs.
W11	2630DH	1	2	Bath	2630DH	29 1/2"	35 1/2"	2x6x33" (2)		Yes		30"x36"	MI WINDOWS & DOORS, OR EQ.	Double Hung	ENERGY STAR NORTHERN REGION - LOW-E GLAZING PROVID WOOD FOR WDWs.
W12	3050DH	2	2	Primary Bedroom	3050DH	35 1/2"	59 1/2"	2x6x39" (2)	Yes			36"x60"	MI WINDOWS & DOORS, OR EQ.	Double Hung	ENERGY STAR NORTHERN REGION - LOW-E GLAZING PROVID WOOD FOR WDWs.
W14	3046DH	1	2	Primary Bedroom	3046DH	35 1/2"	53 1/2"	2x6x39" (2)	Yes			36"x54"	MI WINDOWS & DOORS, OR EQ.	Double Hung	ENERGY STAR NORTHERN REGION - LOW-E GLAZING PROVID WOOD FOR WDWs.
W15	3050DH	1	1	Kitchen	3050DH	35 1/2"	59 1/2"	2x6x39" (2)				36"x60"	MI WINDOWS & DOORS, OR EQ.	Double Hung	ENERGY STAR NORTHERN REGION - LOW-E GLAZING PROVID WOOD FOR WDWs.

NOTE: CONTRACTOR TO VERIFY ALL WINDOW SIZES, OPERATION & FINISHES PRIOR TO ORDER & INSTALL.

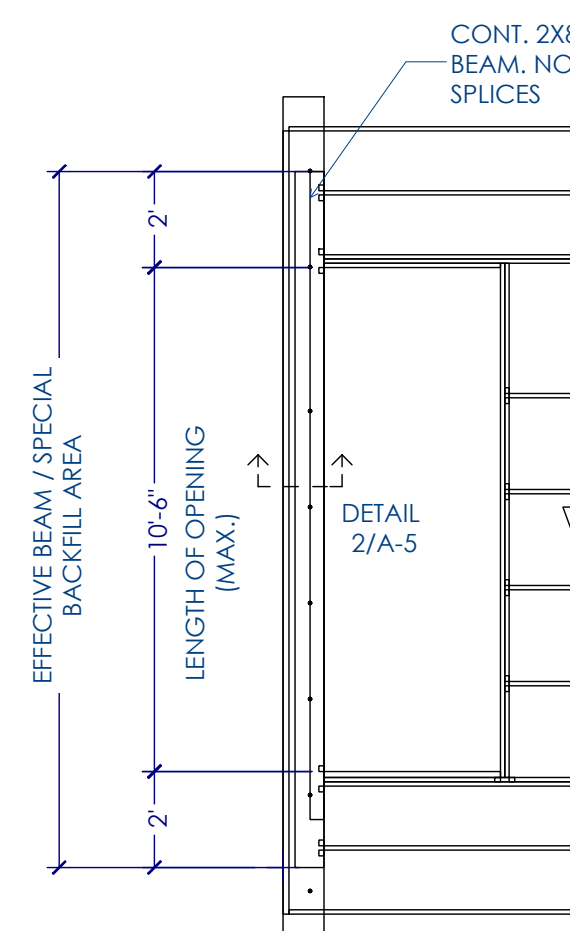

1 DTL. FRAMING AT STAIR
A-5 SCALE 1/4" = 1'-0"

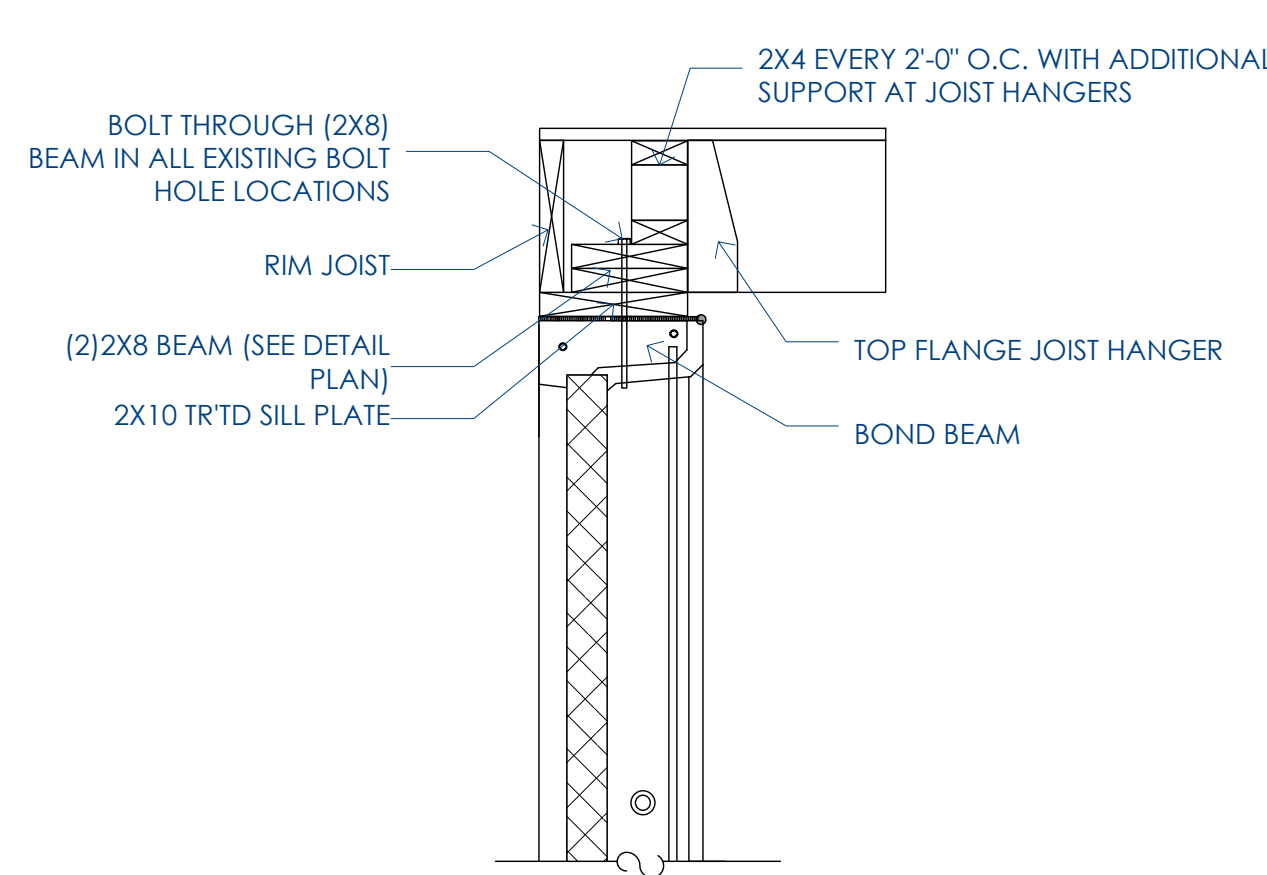

2 SECT. OF FRAMING AT STAIR
A-5 SCALE 1" = 1'-0"

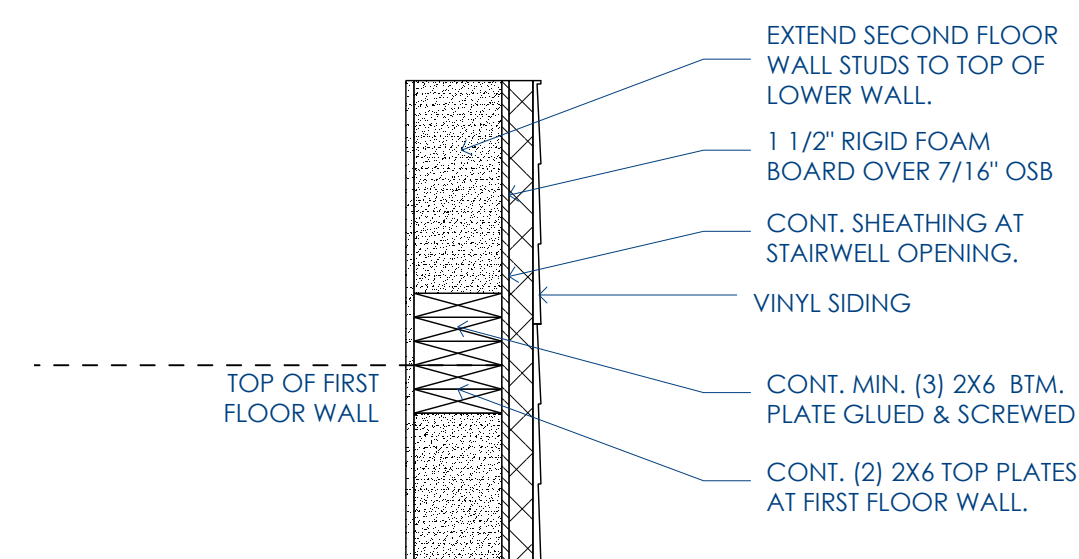

2 SECT. @ BALLOON FRAMED WALL
A-5 SCALE 1" = 1'-0"

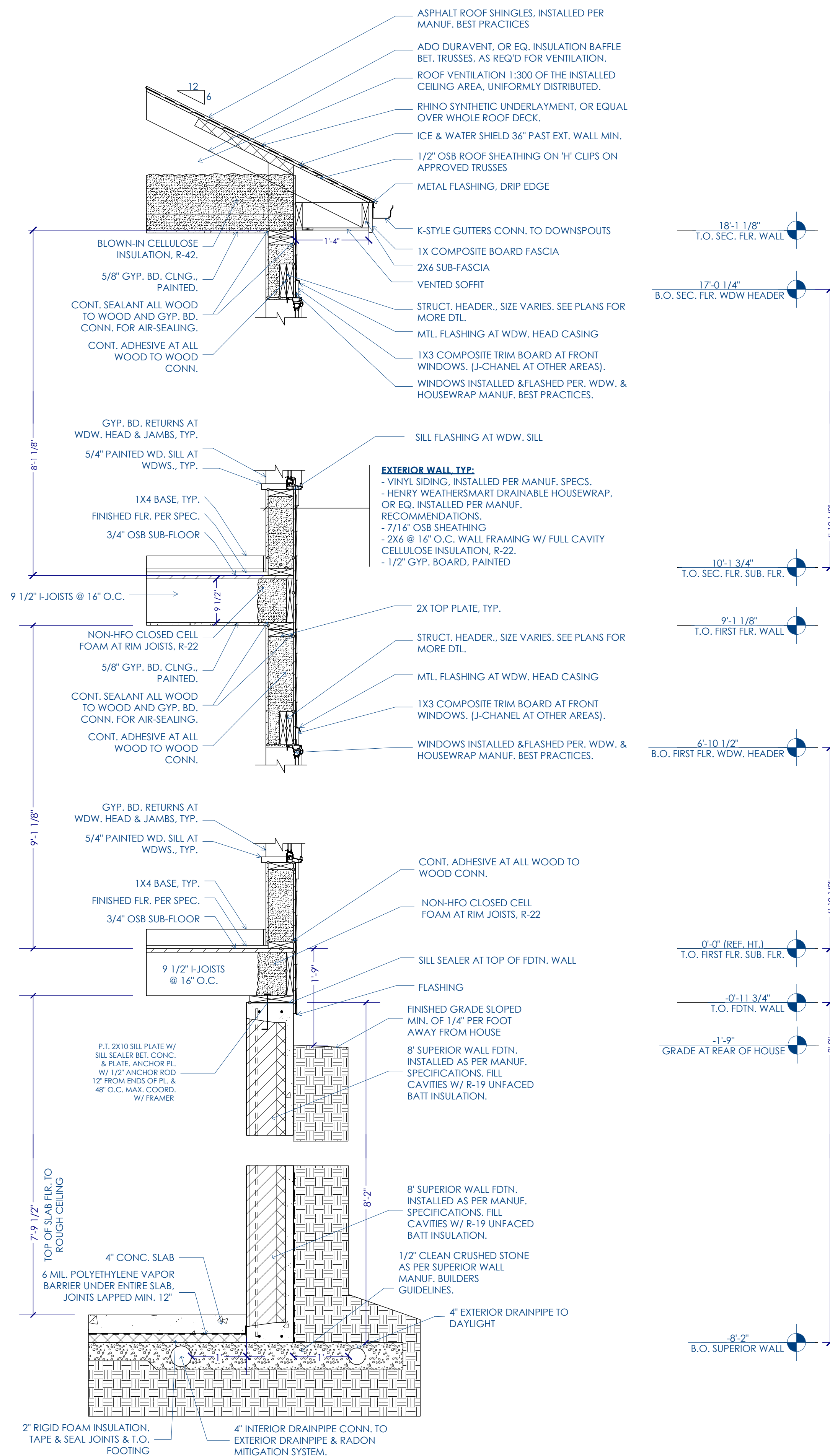

2 THERMAL ENVELOPE SECTION
A-5 SCALE 3/4" = 1'-0"

Designed by:
Erin Mason

GRCC Architecture
Technology Student
Reviewed by Corri Sandwick

LincUp
526 Gilbert Street SE
Grand Rapids, Michigan 49507

CONSTRUCTION
DOCUMENTS

DATE ISSUED:
March 28, 2024

REVISION:

A-6

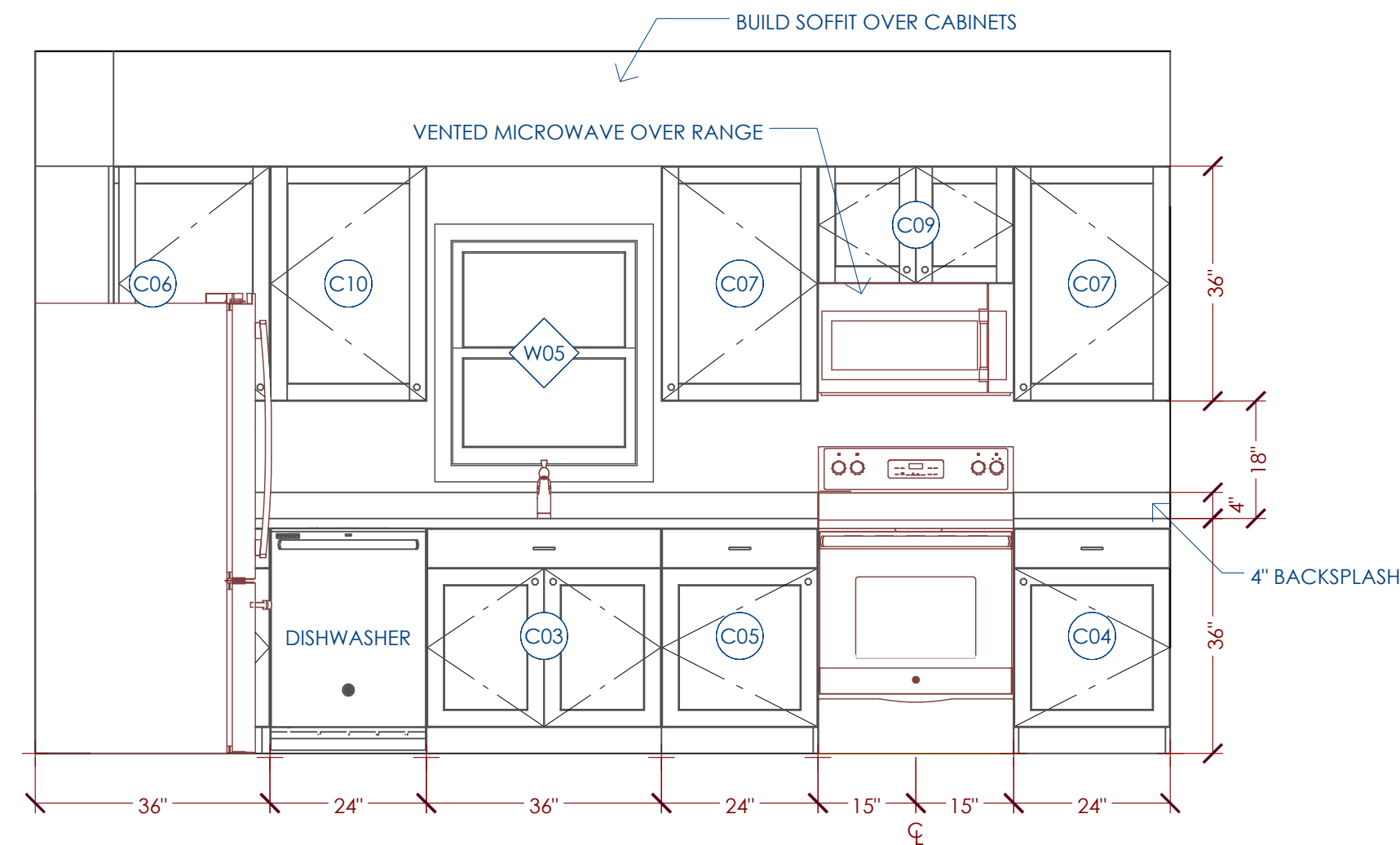
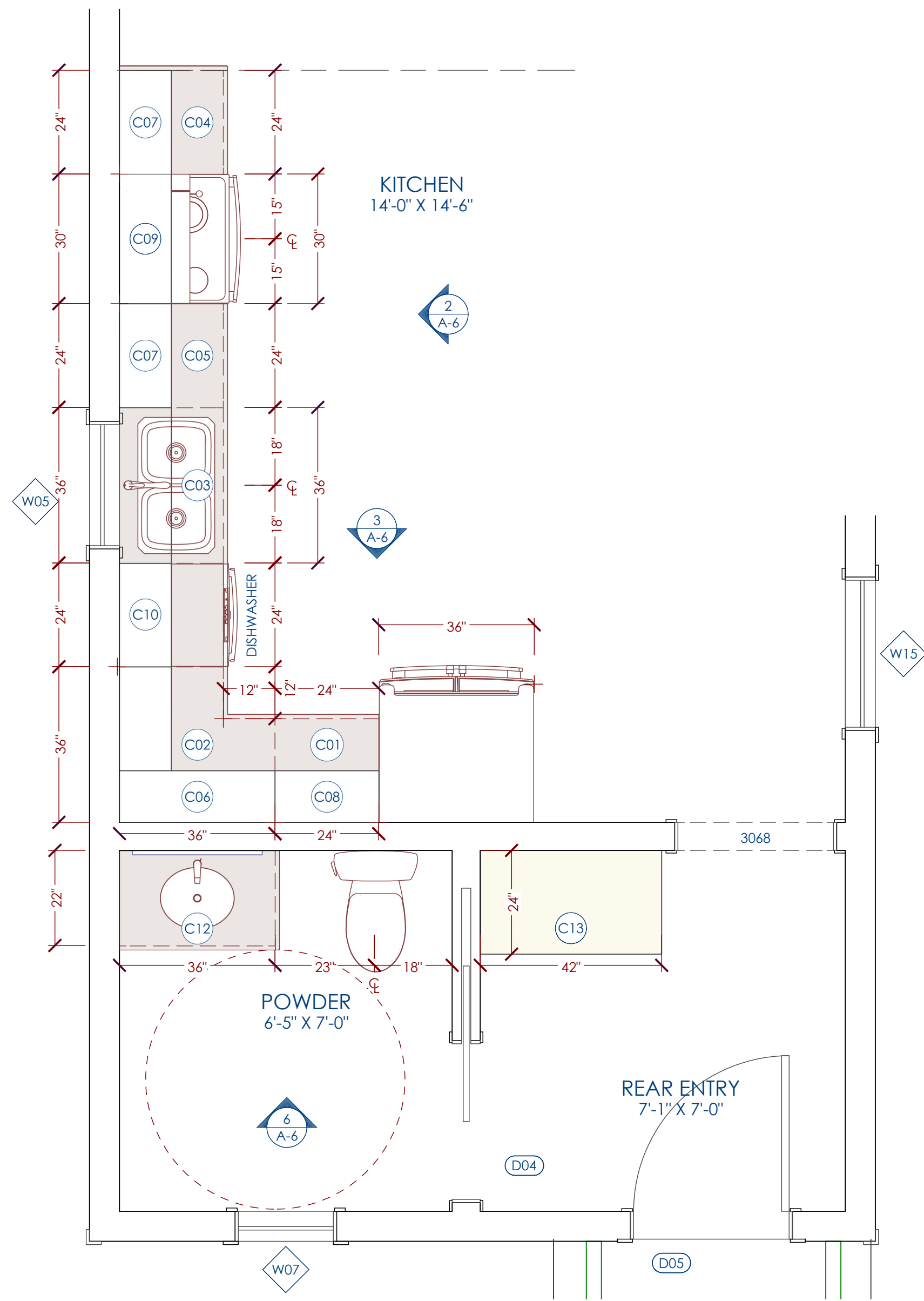

2 KIT. SINK & RANGE WALL DTL. ELEV.
SCALE 1/2" = 1'-0"

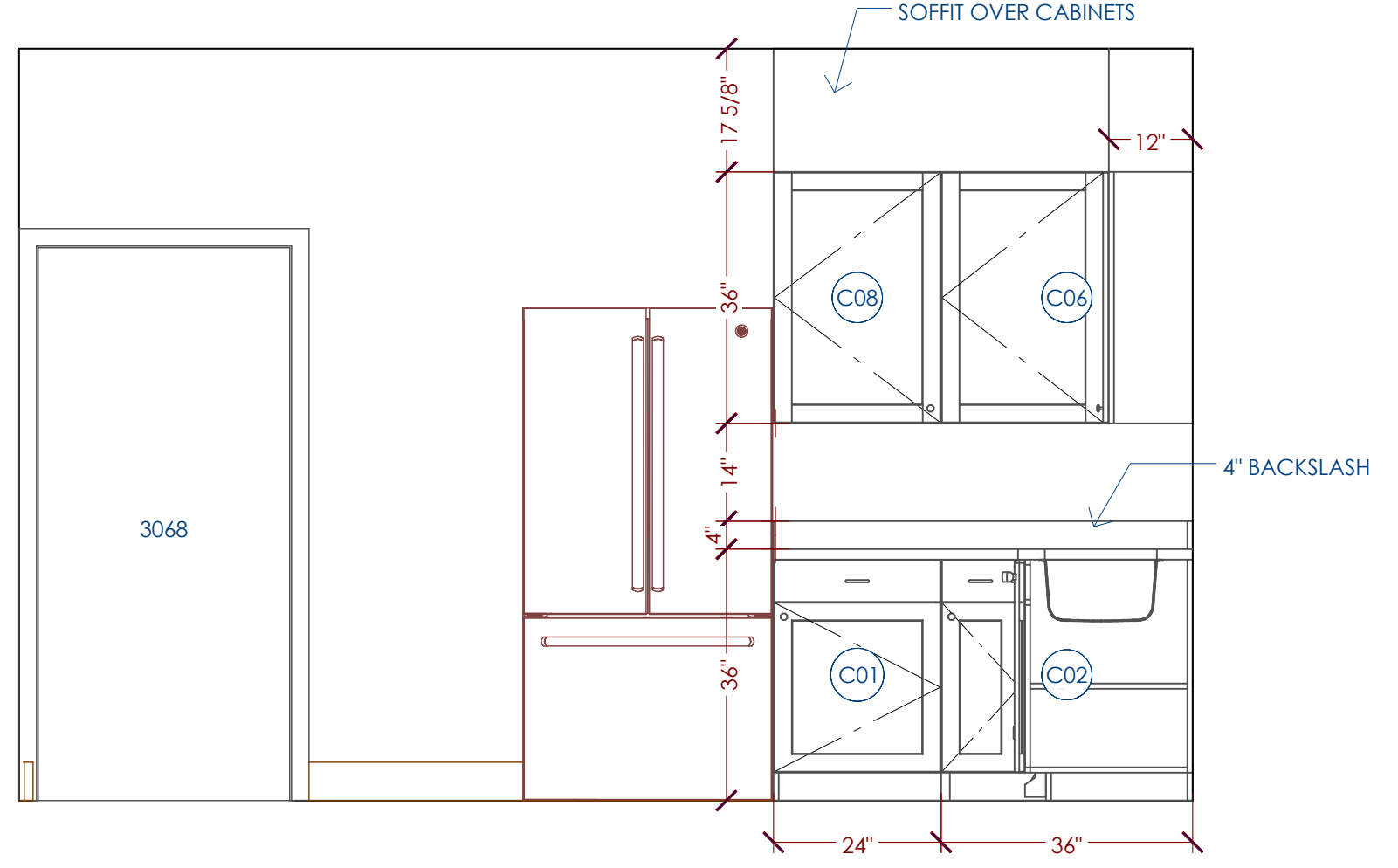

3 KIT. REF. WALL DTL. ELEV.
SCALE 1/2" = 1'-0"

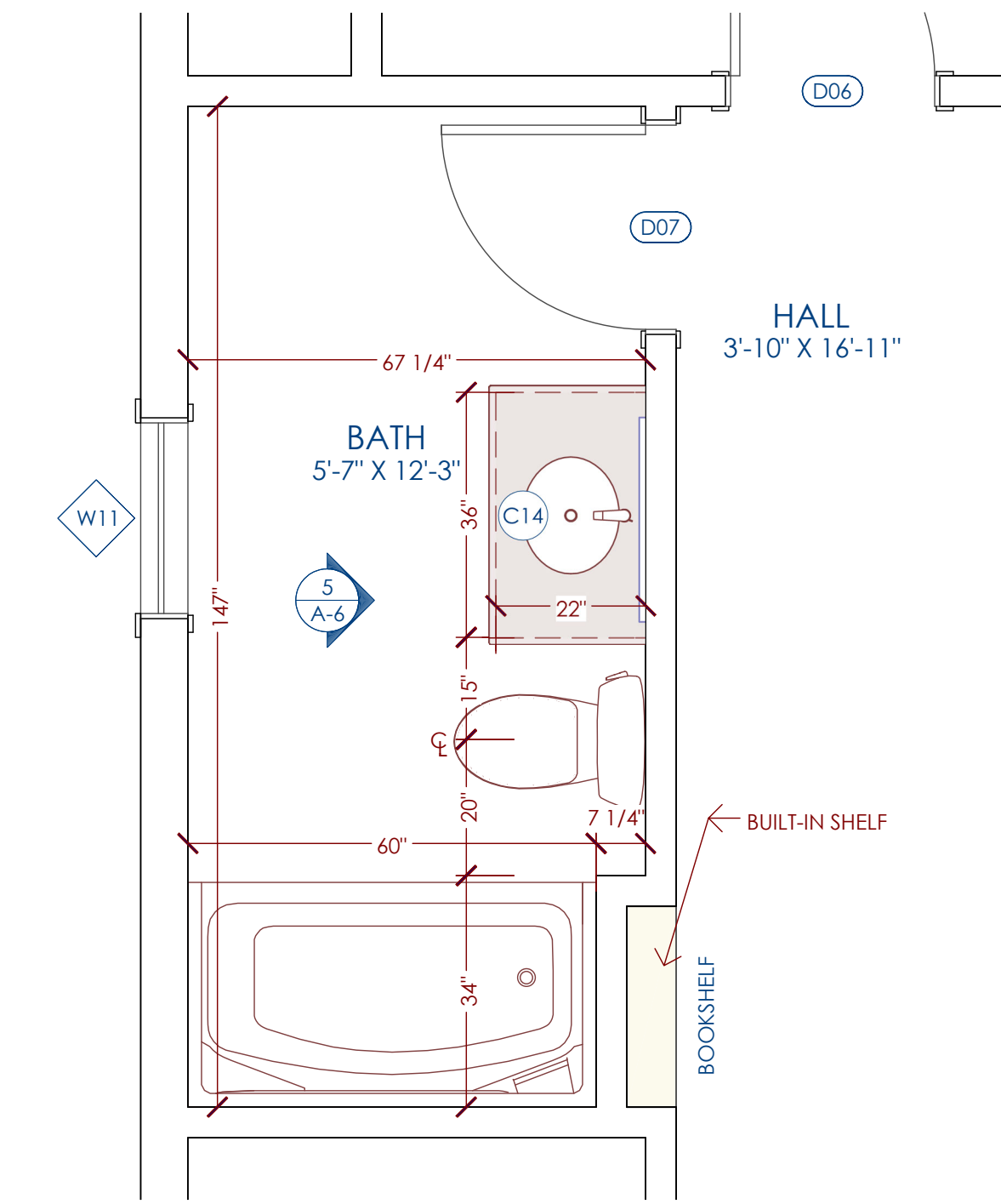

4 BATH DTL. PLAN
SCALE 1/2" = 1'-0"

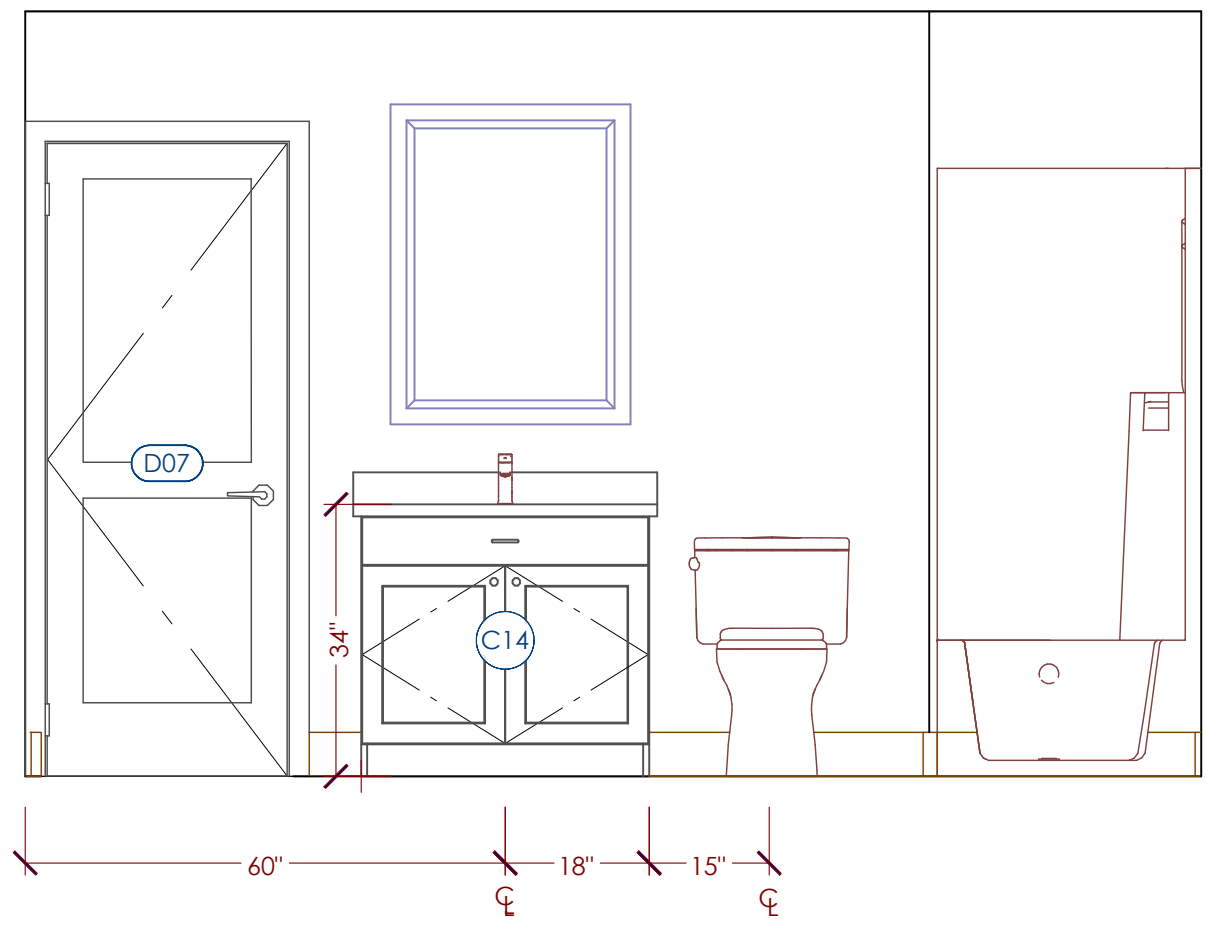

5 BATH DTL. ELEV.
SCALE 1/2" = 1'-0"

1 KITCHEN & P.R. DTL. PLAN
SCALE 1/2" = 1'-0"

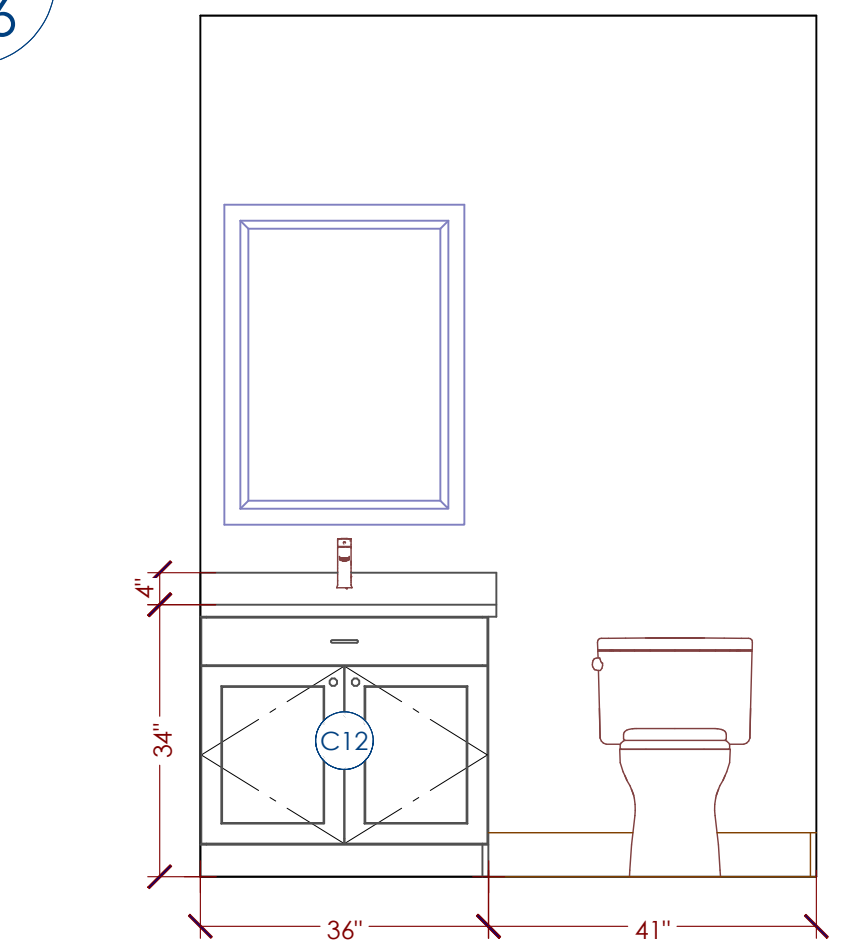

6 P.R. DTL. ELEV.
SCALE 1/2" = 1'-0"

Cabinet Schedule									
Number	Label	Qty	Floor	Room Name	Width	Depth	Height	Description	Code Manufacturer Comments
C01	B24R	1	1	Kitchen	24"	24"	36"	base cabinet	
C02	LCB36R	1	1	Kitchen	36"	36"	36"	corner base cabinet	
C03	S836	1	1	Kitchen	36"	24"	36"	base cabinet	
C04	B24R	1	1	Kitchen	24"	24"	36"	base cabinet	WITH FINISHED END PANEL
C05	B24L	1	1	Kitchen	24"	24"	36"	base cabinet	
C06	LCW3636L	1	1	Kitchen	36"	36"	36"	corner wall cabinet	
C07	W2436R	2	1	Kitchen	24"	12"	36"	wall cabinet	WITH FINISHED END PANEL
C08	W2436L	1	1	Kitchen	24"	12"	36"	wall cabinet	
C09	W3018	1	1	Kitchen	30"	12"	18"	wall cabinet	
C10	W2436L	1	1	Kitchen	24"	12"	36"	wall cabinet	WITH FINISHED END PANEL
C12	S8362234	1	1	Powder	36"	22"	34"	base cabinet	
C13	U422484	1	1	REAR Entry	42"	24"	84"	utility cabinet	
C14	S8362234	1	2	Bath	36"	22"	34"	base cabinet	

NOTE: CONTRACTOR TO VERIFY ALL CABINET SIZES, SWINGS & FINISHES PRIOR TO ORDER & INSTALL.

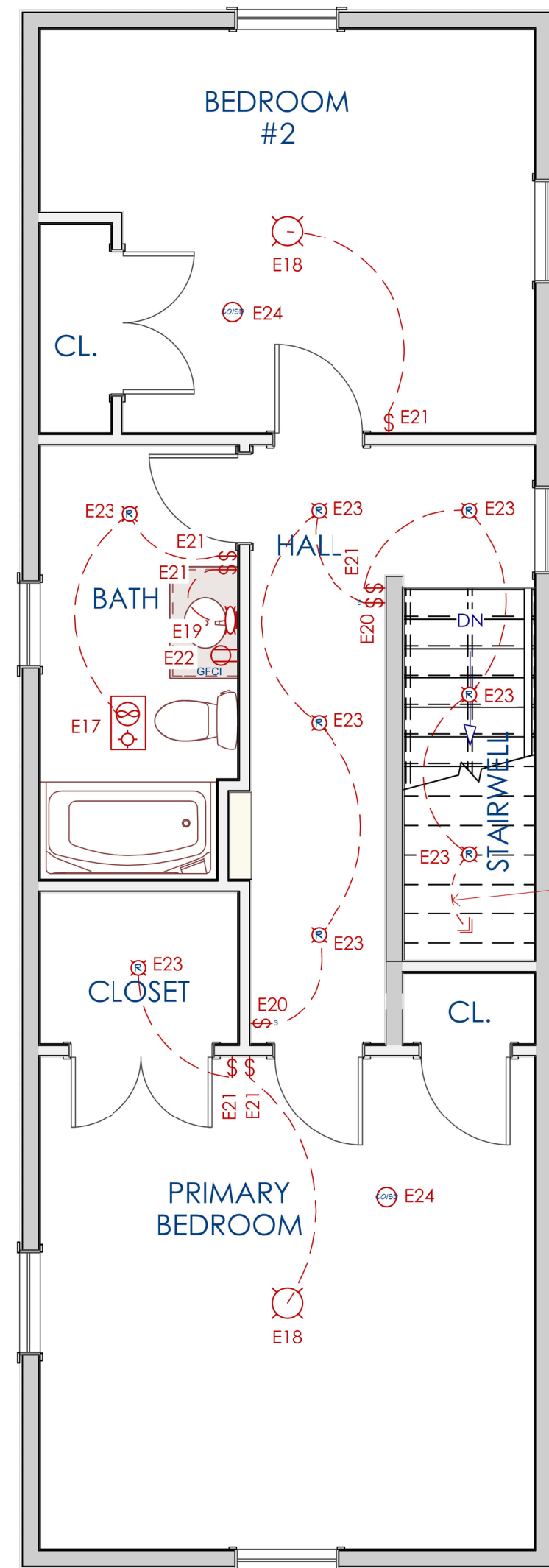
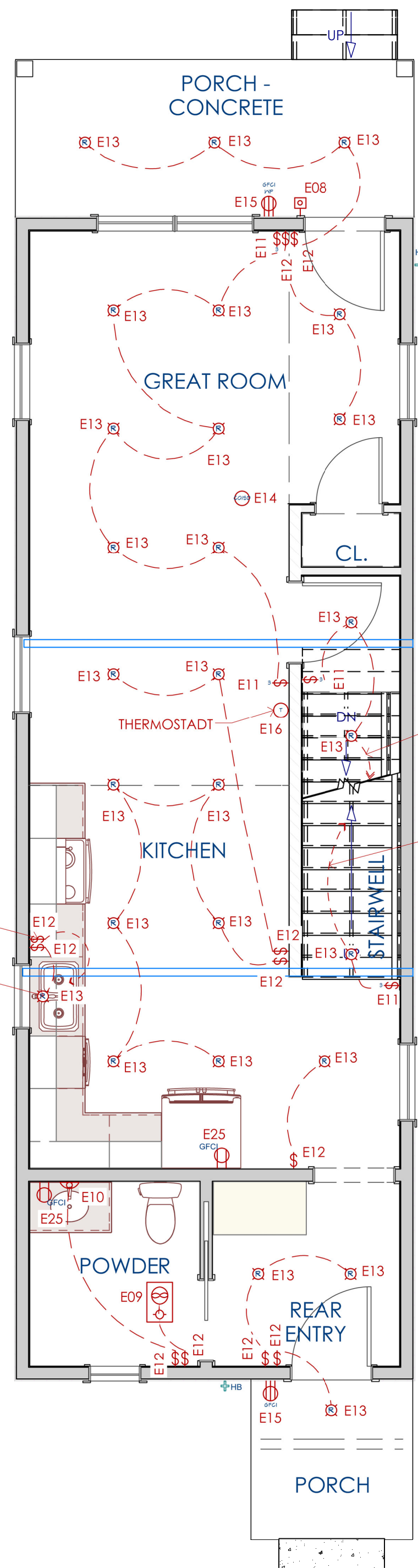
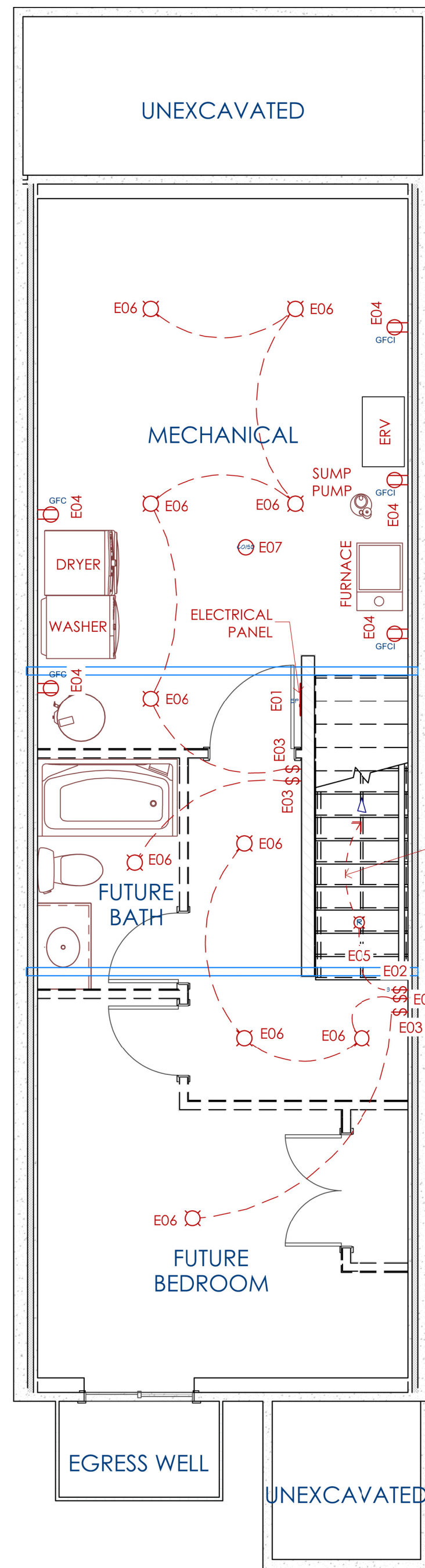

Electrical Schedule												
2D Symbol	Number	Qty	Floor	Width	Depth	Height	Attached To	Description	Code	Manufacturer	Comments	
EP	E01	1	0	14 1/4"	3 3/8"	23"	Wall	Electrical Panel - Recessed				
\$	E02	1	0	3"	3/4"	5"	Wall	3-Way Switch				
\$	E03	4	0	3"	3/4"	5"	Wall	Single Pole				
GFCI	E04	5	0	3"	5/16"	5"	Wall	GFCI				
DL	E05	1	0	4 13/16"	4 13/16"	3/16"	Ceiling	Recessed Down Light 4		SATCO/NUVO	S9027 9W LED DIRECT WIRE DOWNLIGHT 3000K	
DL	E06	10	0	4 7/16"	4 1/2"	4 3/4"	Ceiling	Bare Bulb				
CD	E07	1	0	5"	5"	1 1/8"	Ceiling	CO/Smoke Detector				
DB	E08	1	1	1 1/2"	3/8"	1 1/2"	Wall	Doorbell			VERIFY FINISH WITH OWNER PRIOR TO ORDER.	
EF	E09	1	1	12"	12"	1 1/4"	Ceiling	Exhaust (light)		PANASONIC WHISPER GREEN VENT FAN & LIGHT	PROV'D CONDENSATION SENSOR	
SB	E10	1	1	22"	3 3/8"	2 1/2"	Wall	Horizontal Bar Sconce		WAC LIGHTING	SVELTE WALL SCONCE WS-7322 - 22" 2700K - CHROME FINISH	
\$	E11	4	1	3"	3/4"	5"	Wall	3-Way Switch				
\$	E12	11	1	3"	3/4"	5"	Wall	Single Pole				
DL	E13	27	1	4 13/16"	4 13/16"	3/16"	Ceiling	Recessed Down Light 4		SATCO/NUVO	S9027 9W LED DIRECT WIRE DOWNLIGHT 3000K	
CD	E14	1	1	5"	5"	1 1/8"	Ceiling	CO/Smoke Detector				
GFCI	E15	2	1	5 5/16"	5"	7 7/16"	Wall	220V GFCI WP				
T	E16	1	1	6"	1 3/4"	3 3/4"	Wall	Thermostat				
EF	E17	1	2	12"	12"	1 1/4"	Ceiling	Exhaust (light)		PANASONIC WHISPER GREEN VENT FAN & LIGHT	PROV'D CONDENSATION SENSOR	
DL	E18	2	2	18 15/16"	18 15/16"	6 1/2"	Ceiling	6324100 MATTE BLACK FLUSH MOUNT LIGHT W/ FROSTED GLASS COVER. PROV'D CEILING FAN BOX FOR FUTURE CEILING FAN MOUNT.		MEADOWBROOK	3814121	
SB	E19	1	2	22"	3 3/8"	2 1/2"	Wall	K-11366 Forte Transitional Double Wall Sconce		WAC LIGHTING	SVELTE WALL SCONCE WS-7322 - 22" 2700K - CHROME FINISH	
\$	E20	2	2	3"	3/4"	5"	Wall	3-Way Switch				
\$	E21	6	2	3"	3/4"	5"	Wall	Single Pole				
GFCI	E22	1	2	3"	5/16"	5"	Wall	GFCI				
DL	E23	8	2	4 13/16"	4 13/16"	3/16"	Ceiling	Recessed Down Light 4		SATCO/NUVO	S9027 9W LED DIRECT WIRE DOWNLIGHT 3000K	
CD	E24	2	2	5"	5"	1 1/8"	Ceiling	CO/Smoke Detector				
GFCI	E25	2	1	3"	5/16"	5"	Wall	GFCI				

1 BSMNT. ELEC. PLAN SCALE 1/4" = 1'-0"
2 MAIN FLR. ELEC. PLAN SCALE 1/4" = 1'-0"
3 SEC. FLR. ELEC. PLAN SCALE 1/4" = 1'-0"

GENERAL ELECTRICAL NOTES

- ELECTRICAL INSTALLATION TO MEET ALL APPLICABLE CODES.
- OUTLETS SHOWN ARE THOSE REQUESTED BY THE OWNER. ELECTRICAL CONTRACTOR TO INCLUDE ADDITIONAL OUTLETS AS REQ'D FOR CODE COMPLIANCE.
- ELECTRICIAN TO VERIFY ALL REQ'MNTS AND PROVIDE APPROPRIATE POWER TO ALL APPLIANCES & EQ'PMNT.
- VERIFY & COORDINATE ALL EQ'PMNT, CASEWORK, FINISH, FIXTURE, AND DEVICE SELECTIONS WITH ARCHITECT & OWNER.
- COORDINATE LOCATION AND DIMENSIONS OF ALL BLOCKING REQ'D FOR SECURE ANCHORING OF EQ'PMNT, CASEWORK, FINISHES, FIXTURES, & DEVICES WITH GENERAL CONTRACTOR.
- ALL BATH FANS & RECESSED LIGHTS AT THE THERMAL ENVELOPE TO BE INSTALLED TO PREVENT THERMAL & AIR LEAKAGE.
- PROVIDE & INSTALL CONDUIT TO ROOF FOR FUTURE INSTALL OF SOLAR ELECTRIC. PROVIDE SPACE IN ELECTRICAL PANEL FOR FUTURE INSTALLATION OF SOLAR ELECTRIC.

CORRI SANDWICK ARCHITECTURE
 2070 BUTTRICK AVE SE
 ADA, MI 49301
 PH: 612-710-4352
 CORRI.SANDWICK@GMAIL.COM
 CORRISANDWICK.COM

Designed by:
 Erin Mason
 GRCC Architecture
 Technology Student
 Reviewed by Corri Sandwick

LincUp
 526 Gilbert Street SE
 Grand Rapids, Michigan 49507

CONSTRUCTION DOCUMENTS

DATE ISSUED:
 March 28, 2024

REVISION:

A-7